



2023 MID-ATLANTIC REGIONAL WATERCOLOR EXHIBITION

Exhibition

October 6, 2023 to January 15, 2024

Reception and Awards Presentation

Sunday, November 12, 2:00pm-4:00pm

Arts Barn and Kentlands Mansion Galleries

311 and 320 Kent Square Road, Gaithersburg, MD 20878

Exhibition Viewing Hours

Arts Barn - Tuesday thru Saturday, 1:00pm-5:00pm

Kentlands Mansion - Monday thru Friday, 9:00am - 4pm

Overlap hours recommended, or by appointment:

artgalleries@gaithersburgmd.gov



📍 **BWS Gold Medal in Memory of David Churchill,
donated by Susan Churchill and Michael Eddy - \$1,500**
Sarah Andrews - Arlington, VA
Standing Room Only / \$750 / 11 x 14 / (W & A)

Message from the President



It is with great pleasure that the Baltimore Watercolor Society presents to you their 2023 Mid-Atlantic Art Exhibition. The Kentlands Mansion is the perfect showcase for this awe-inspiring collection of artworks. Please embrace this visual moment in time.

Thank you to the many volunteers, vendors, various art organizations, and other financial benefactors that have worked together to make this exhibit possible. And most of all, we thank the artists who have shared with us their exciting vision of our world.

LINDA LUKE

Linda Luke, BWS President

About the Baltimore Watercolor Society

Founded in 1885, the Baltimore Watercolor Society is the third oldest organization in the country devoted to the use of watercolor as a painting medium. Since its founding, numerous artists of national reputation have been associated with the Society as members, exhibitors and jurors. BWS is a registered 501 (c) (3) organization.

The Society offers its Signature Artist Members and Associate Artist Members opportunities to exhibit in local and regional shows, frequent newsletters, workshops, lectures and demonstrations, free online demonstrations, and trips to major exhibitions. Please consider joining us.

Mid-Atlantic Exhibition Staff

Exhibition ChairsJim Sandford
(incoming), Sharon Green (outgoing)
Awards ChairJanet Arsenault,
Janet Freeman
Catalog DesignBrenda Kidera

Online Exhibit Design..... Bob Coe
Supporting Team..... Janet Belich,
Susan Bradley, Deb Cohan, Lisa Kokes, Angela Lacy,
April Rimpo, Julia Rosenbaum, Rebecca Rothey,
Emily Sandford, Janelle Sandford, Sandy Yagel

Baltimore Watercolor Society Board

President..... Linda Luke
Vice President.....

Secretary Janet Hansen Martinet
Treasurer April Rimpo

Former President Sharon Morell
Archivist Karen Norman
ExhibitsDavid Drown,
(Chair), Kathy Daywalt
HospitalityKaren Schuster,
(Chair), Deb Cohan
JuryingJanet Arsenault
Member-at-Large Ruth Lampi
Membership/Database.....Janice Hendra

Mid-Atlantic ChairJim Sandford
Mid-Atlantic Awards.....Janet Arsenault,
Janet Freeman
NewsletterDevin Lulu (Editor)
ProgramsYogini Dahiwadkar
Protocol Advisor Sharon Green
Publicity/Social Media..... Jennifer Murtha
WebmasterBob Coe
Workshops.....Dana Kleinsteuber

Please Visit Us! www.baltimorewatercolorsociety.org

Juror's Statement

Alexis Lavine served as juror and selector of awards for the 2023 Mid-Atlantic Regional Watercolor Exhibition. She is a signature member of nine watercolor societies, most notably The National Watercolor Society, Watercolor USA Honor Society, and Transparent Watercolor Society of America. She is especially pleased to be a long-time signature and life member of BWS, and was recently honored to receive BWS Watermedia Master Elite recognition. Honored as one of Watercolor Artist Magazine's "Ones to Watch," her paintings have also been published in *Splash*, *The Artistic Touch*, and *The Palette Magazine*. Alexis' paintings have been exhibited in juried shows across the country and overseas, including The American and National Watercolor Societies, Watercolor USA, Watercolor West, and many others.

"Having exhibited in numerous juried shows, I understand how important it is to serve as juror. I consider this to be a great honor and have tried to approach the task with a good eye for design, technique,

and expression ... and with true respect, humility, wonder, and fairness.

"Judging a large and prestigious competition such as this one is always exciting, fascinating, and humbling. Being faced with the task of choosing fewer than 100 paintings from nearly 400 entries made my job very challenging, to say the least. The entries encompassed just about every possible subject, technique, and allowable materials. I tried to choose the strongest body of work, and to recognize and include all of those marvelous variations on the theme of watermedia.

"If your painting was selected, may I offer you a hearty 'Congratulations!' If your painting was not selected, please do not be overly discouraged. I know how you feel! Keep on painting and learning and entering shows. Be stubborn! Be determined! And don't give up on this unique, versatile and expressive medium, which we all love so much!"



Alexis Lavine, NWS, WHS, TWSA
alexislavineartist.com



Word from the Mid-Atlantic Chair

This has been my first year as chair of the Mid-Atlantic Exhibition. Sharon Green, who set very high standards during her tenure as chair, has guided me through the process at every turn, for which I am grateful.

I have learned that preparing for the Mid-Atlantic is a year-round effort where art, technology, planning, and communication all blend together, and where initial preparations for the following year overlap the completion of the previous year's exhibition. It is very much a team effort, combining the work of a dozen volunteers, the juror, gallery staff, sponsors, the Mid-Atlantic Awards Chairs, the BWS Board and, of course, hundreds of talented artists.

The best part of doing this job is the ongoing opportunity to communicate

with the artists, see their work, help them through the application process, and see the results in the final exhibition. Every artist, from amateur to seasoned professional, brings a different story and perspective to the process, and I can't imagine a better seat from which to see and learn from it all. I look forward to leading the Mid-Atlantic exhibition in the years to come.

Whether seeing the exhibition in-person, via the catalog, or on-line, I hope you are as awed by the show as I have been.

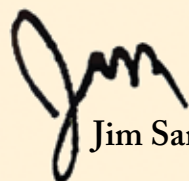

Jim Sandford



Exhibitors

Candy Aaron	Fresh Fruit	\$3,000	Karen Norman	My Father's Key	\$3,700
Mary Cannell Andrews	Pecking Order	\$350	David Outhwaite	Faerie Pools. Cuillin Mountains, Isle of Skye, Scotland	\$2,500
MaryLou Andrews	Cebulski's Decoy	\$1,800	Maria Payer	The Fishmonger	\$900
Sarah Andrews	Standing Room Only	\$750	Beverly Perdue	George's Memories	\$4,000
Sara Azzam	Aging Gracefully	\$1,850	Luis Pérez	Large Stump	\$5,450
Janet Belich	Corncentric	\$3,000	Pistochini, Deidre	Lion of St. Mark	\$1,200
Joyce Bell	Hopeful Journey Ahead	\$1,200	Jill Poyerd	First Light	\$2,500
Matthew Bird	Apothecary Shelf	\$5,200	JoAnne Ramsey	Sweetpeas	\$800
Myhanh Bosse	Forever Evora	\$500	Michele Rea	Following the Light	\$1,200
Gwendolyn Bragg	White Socks - Yellowstone	\$1,300	Dorrie Rifkin	Razzamatazz - Birdland, NYC	\$750
Marshall Carolus	Sauce on the Side	\$700	Julia Rosenbaum	Dreamy	\$500
Leslie Carson	Wild, Wonderful Wisteria	\$1,000	Jim Sandford	Debate en Trinidad	\$1,200
Lizabeth Castellano-King	Shore Breaker	\$2,862	Marietta Schreiber	Searching	\$695
Connie Clutter	Kahdija	\$1,100	Karen Schuster	Sunflower Season	\$895
Deborah Cohan	That's Using Your...Shutters	\$750	Linda Slattery Sherman	Just a Starling, Not a Gangster	\$850
Rachel Collins	Cool Day in Kasha-Ketuwe Canyon	\$2,400	DeEtta Silvestro	Glass Reflections	\$800
Cheryl Coniglio	Parked	\$3,000	Maria Sola-Símon	Mi Rinconcito en D.C. (My Little Corner In D.C.)	\$1,000
Deborah Conn	Unhoused: Mary Sue	\$3,000	Frank Spino	Calamondins & Glass Gigantic	\$6,500
Anne Cordes	One of Those Days	\$1,500	Nancy Stark	Raquette Lake Line	\$2,500
Carolyn Councill	Mystical Moment	\$1,200	E Jane Stoddard	Illumination II	\$2,200
Yogini Dabiwadkar	Warmth in the Cold	\$1,200	Susan Stuller	A Magical Moment	\$3,000
Kathy Daywalt	Of Two Minds	\$1,200	Katherine Sullivan	Root of the Matter	\$950
Chris Duke	Feininger Soul	\$10,000	Jeannine Swartz	Daisies in Blue Mason Jar	\$3,200
David Eakin	The Eyes Have It	\$950	Robert Talbert	C&O Canal Monacacy Aqueduct	\$750
Z Feng	Winter Morning	\$1,000	Joan Tarbell-Plato	A World of Tulips	\$1,200
Matthew Fenton	Gritty City	\$1,725	Jane Thomas	Bored	\$400
Gloria Tseng Fischer	Coffee in Zimbabwe	\$1,200	Alexandra Treadaway-Hoare	Lifecycle at a Glimpse	\$1,200
Constance Fisher	Blue Fusion	\$600	Carmella Tuliszewski	Shadow Dance	\$1,500
Charlie Frances	The Selection Committee	\$900	Jeffrey Turner	The Fiddler	\$350
Jerry Gadd	Winter Snow	\$175	Karen Tylec	At the Piazza Navona	\$1,900
David Gardner	Plaza Mayor in Madrid	\$1,000	Frank Wengen	Tangled	\$2,397
Rosemary Gemp	Berry Picking	\$400	Pam Wenger	Gaia	\$2,000
Jean Gill	Gloconuts	\$3,500	Lois Wolford	Morning Routine	\$2,000
Judith Gray	Flamenco Dance	\$500	Fran Wood	Morning at the Met	\$375
DiAnn Grimes	Chickenfeed	\$350	Bruce Woodward	Sycamore Moon	\$1,860
Nancy Hannans	Deep Dreams	\$1,400	Sandy Yagel	The Composer	\$550
Mimi Hegler	Oh Lemon Tree	\$1,000	Harold Zabady	Broadway & Bleecker	\$1,500
Janice Hendra	Pier No More	\$950	Vicky Zhou	Passing Through	\$1,200
Kristin Herzog	Swing I	\$1,500			
Catherine Hillis	Top O' The Town	\$1,800			
Juliya Ivanilova	Inspiration	\$1,300			
William Jaeger	Friends In Glass Places	\$1,500			
Nishita Jain	A Glacial Cirque in Labaul	\$1,400			
Shirley Jenkins	Next Stop	\$1,000			
Judy Jones-Wisniewski	Unraveled	\$1,800			
Yolanda Koh	Dubrovnik Rooftops	\$980			
Michael Kotarba	Meadow House	\$1,250			
Rick Kowalewski	Mystic Draw	\$1,550			
Jim Kuhlman	A Fan of Bermuda	\$1,700			
Angela Lacy	Catching the Light	\$900			
Laura Lin	Flight	\$1,500			
Stacy Lund Levy	Order Up!	\$3,200			
Janet Hansen Martinet	Rhododendron 'Hotspur'	\$1,200			
Anni Matsick	Daydreamin'	\$1,600			
Deborah McFarlin	On the Qui Vive	\$1,750			
Charlotte Mebosky	Lean on Me	\$800			
Eric Miller	Panic Attack	\$895			

www.baltimorewatercolorsociety.org

Key

(A)—Acrylic (W)—Watercolor (MW)—Mixed Watermedia

AAPL—American Artists Professional League
AWA—American Women Artists
AWS—American Watercolor Society
BWS—Baltimore Watercolor Society
BWS-WE—BWS Watermedia Master
BWS-WME—BWS Watermedia Master Elite
DWS—Delaware Watercolor Society
FWS—Florida Watercolor Society
GSWS—Garden State Watercolor Society
GWS—Georgia Watercolor Society
ISEA—International Society of Experimental Artists
LPAPA—Laguna Plein Air Painters Association
LWS—Louisiana Watercolor Society
MoWS—Missouri Watercolor Society
MPSGS—The Miniature Painters, Sculptors &
Gravers Society of Washington DC
NAWA—National Association of Women Artists
NEWS—Northeast Watercolor Society
NJWCS—New Jersey Watercolor Society

NWS—National Watercolor Society
NWWS—Northwest Watercolor Society
PVW—Potomac Valley Watercolorists
PWCS—Philadelphia Water Color Society
PWS—Pennsylvania Watercolor Society
PWSA—Pittsburgh Watercolor Society Artist
RMNW—Rocky Mountain National Watermedia
SCWS—South Carolina Watermedia Society
SDWS—San Diego Watercolor Society
SW—Southern Watercolor Society
TWSA—Transparent Watercolor Society of
America
VWS—Virginia Watercolor Society
WAS-H—Watercolor Art Society of Houston
WCWS—Western Colorado Watercolor Society
WHS—Watercolor USA Honor Society
WSA—Watercolor Society of Alabama
WW—Watercolor West

Awards & Donors

In addition to the Gold, Silver and Bronze Awards, the following were awarded by the juror of the 2023 Mid-Atlantic Exhibition.

- 🏆 Five awards named for noted historical artists, valued at \$700 - \$800
- 🏆 Three Merit Awards, valued at \$300 - \$700
- 🏆 Three Honorable Mention Awards, valued at \$200 - \$300
- 🏆 Eight Memorial Awards, valued at \$200 - \$710

The Baltimore Watercolor Society wishes to thank and recognize all of the companies and groups who, through their generosity and significant contributions, have funded or supplied merchandise or services for this year's awards. We also express our gratitude and thanks to those who generously funded our memorial awards.

Patron (\$750 or More)

Princeton Brush
Susan Churchill & Michael Eddy
Dr. Ph. Martin's

Benefactor (\$500 - \$750)

Walter Stelzer
Glen Webb
Patty Derrick

Advocate (\$300 - \$499)

Coleson Art Printing
Cheap Joe's Art Stuff
Jerry's Artarama
M. Graham
Rebecca Rothly
Sharon Longley

Delaware Watercolor Society
International Society of
Experimental Artists
New Jersey Watercolor Society
Pennsylvania Watercolor Society
Philadelphia Watercolor Society
Pittsburgh Watercolor Society
Blick Artist Materials
Plaza Arts
Talas Paper
Naomi Walpert
Woodson & Bozeman, Inc

Champion (\$100 - \$299)

Jack Richeson & Co., Inc.
Potomac Valley Watercolorists
QoR

Silver Brush
Holbein Artists Materials
Sharon Green
American Frame
Winsor Newton
Denise Bolton
Hahnemuhle
Ampersand
Devin Lulu
Katherine Wah
Artist Angle Gallery
Classic Homes of MD
Wind River Arts
April Rimpo
Laura Dansky

Friend (\$40 - \$99)

Janet Freeman
Yogini Dahiwadkar
Deborah Guiloff
Dana Kleinstauber
Ruth Lampi
Linda Roberts Antinoro
Janice Hendra
Jeanne Aziz
Sharon Morell
Alice Parks
Lisa Thompson
Pat Weir



❖ **BWS Silver Medal / Sharon A. Green Award - \$1,200**
Nancy Stark, AWS, NWS, BWS-WME,
RMNW, SW, VWS
Roanoke, VA
Raquette Lake Line / \$2,500 / 29 x 18 / (A)

❖ **BWS Bronze Medal, in Memory of**
Alberta Lasham - \$1,000
Beverly Perdue, BWS-WM, AWS,
TWSA, VWS, PWS
Midlothian, VA
George's Memories / \$4,000
24 x 26 / (M)





Candy Aaron, BWS
Westminster, MD
Fresh Fruit / \$3,000 / 18 x 24 / (W)



Mary Cannell Andrews
Alexandria, VA
Pecking Order / \$350 / 14 x 11 / (W)



MaryLou Andrews,
BWS, WAS-H (Elite Signature), VWS
Virginia Beach, VA
Cebulski's Decoy / \$1,800 / 18 x 22 / (W)



Sara Azzam, BWS
Alexandria, VA
Aging Gracefully / \$1,850 / 23 x 17 / (W)



Janet Belich, AWS, TWSA, NWS, BWS-WME, PWS
Germantown, MD
Corncentric / \$3,000 / 30 x 22 / (W)



Joyce Bell, BWS
Ellicott City, MD
Hopeful Journey Ahead / \$1,200 / 18 x 24 / (W)



Matthew Bird, BWS-WM
Sykesville, MD
Apothecary Shelf / \$5,200 / 18 x 29 / (W)



🏆 BWS Honorable Mention
Myhanh Bosse, BWS-WM
Warrington, PA
Forever Evora / \$500 / 19 x 13 / (W)



Gwendolyn Bragg, NWS, BWS-WME, SW,
WSA, VWS
Alexandria, VA

White Socks - Yellowstone / \$1,300 / 19 x 25 / (W)



Marshall Carolus, BWS, PVW
Alexandria, VA

Sauce on the Side / \$700 / 20 x 20 / (W)



Leslie Carson, Annapolis, MD

Wild, Wonderful Wisteria / \$1,000 / 14 x 11 / (W)



Connie Clutter, BWS, PWS, GWS, LWS,
NWS, NEWS
Washington, PA

Kabdija / \$1,100 / 13 x 17 / (W)



Lizabeth Castellano-King,
BWS, VWS
Stafford, VA

Shore Breaker / \$2,862
11 x 28 / (W)



♡ Alice Webb Memorial Award,
 donated by Walter Stelzer
 Deborah Cohan, BWS-WME / N. Potomac, MD
That's Using Your...Shutters / \$750 / 19 x 11 / (W)



Rachel Collins, NWS, TWSA, BWS-WME,
 WHS, RMNW, SW / Alexandria, VA
Cool Day in Kasha-Keturwe Canyon
 \$2,400 / 29 x 18 / (W)



Cheryl Coniglio, BWS, PWCS, GSWS
 Jamison, PA
Parked / \$3,000 / 23 x 17 / (W)



♡ Edward Longley Memorial Award
 donated by Sharon Longley
 Deborah Conn, BWS-WME, NWWWS, VWS, PVW
 Falls Church, VA
Unhoused: Mary Sue / \$3,000 / 27 x 22 / (W)

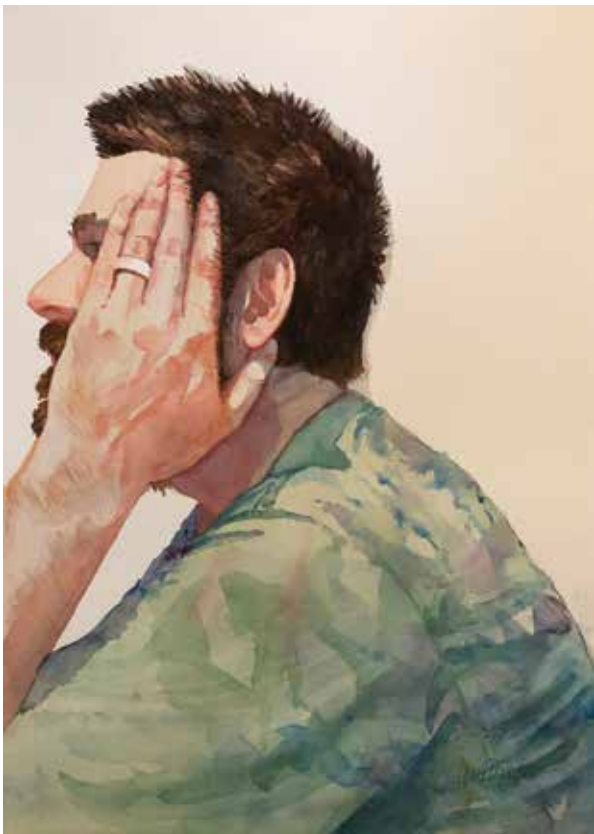

Anne Cordes, BWS, PVW
Ashburn, VA
One of Those Days / \$1,500 / 27 x 20 / (W)



Yogini Dahiwadkar, BWS
Ellicott City, MD
Warmth in the Cold / \$1,200 / 16 x 12 / (W)

🏆 BWS Merit Award
Chris Duke, BWS, VWS
Winchester, VA
Feininger Soul / \$10,000 / 29 x 22 / (W)



🏆 Clementine Hunter Award
Carolyn Councill, BWS-WME, MPSGS
Pasadena, MD
Mystical Moment / \$1,200 / 16 x 20 / (M)



Kathy Daywalt, BWS-WM
Glen Burnie, MD
Of Two Minds / \$1,200 / 14 x 18 / (W)

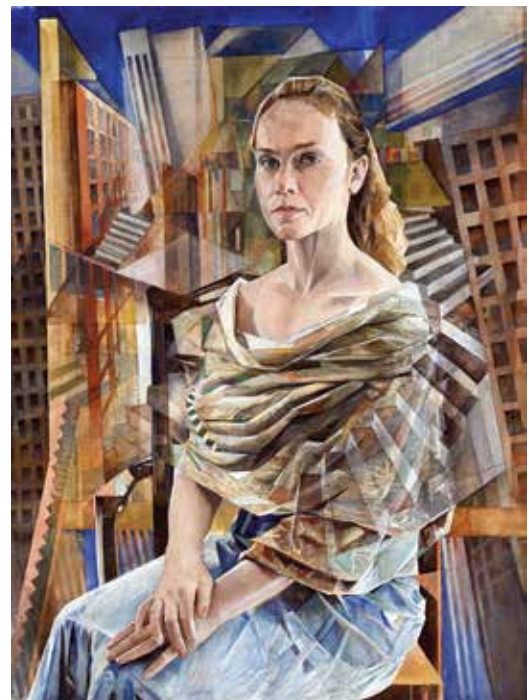



🏆 Andrew Wyeth Award
David Eakin, BWS-WM, VWS, SW
Forest, VA
The Eyes Have It / \$950 / 14 x 17 / (M)



Z Feng, AWS-DF, NWS-M
Radford, VA
Winter Morning / \$1,000 / 18 x 24 / (W)



Matthew Fenton, BWS
Columbia, MD
Gritty City / \$1,725 / 22 x 30 / (W)



Constance Fisher, BWS, VWS
Berryville, VA
Blue Fusion / \$600 / 15 x 11 / (W & A)



Gloria Tseng Fischer, BWS
Takoma Park, MD
Coffee in Zimbabwe / \$1,200 / 12 x 16 / (W)

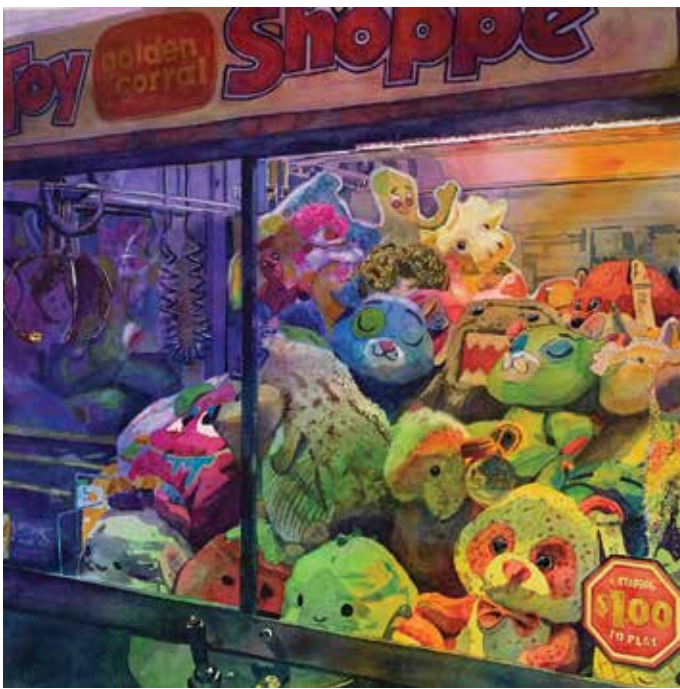

Charlie Frances, VWS
Virginia Beach, VA
The Selection Committee / \$900 / 25 x 26 / (W)



Jerry Gadd, BWS-WME, PWS
Westminster, MD
Winter Snow / \$175 / 12 x 14 / (W)

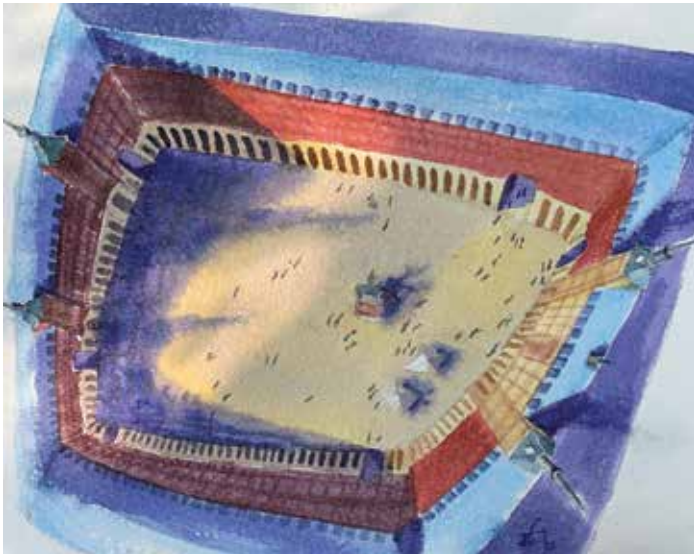

David Gardner
Pittsford, NY
Plaza Mayor in Madrid / \$1,000 / 16 x 20 / (W)



Jean Gill, AWS, NWS, BWS-WME,
PWCS (Crest Medal), PWS-sgg, WCWS (Master)
Oak Hill, VA
Gloconuts / \$3,500 / 30 x 22 / (W)



Rosemary Gemp
Ellicott City, MD
Berry Picking / \$400 / 16 x 20 / (W)



Judith Gray, BWS
Burke, VA
Flamenco Dance / \$500 / 14 x 10 / (W)



Mimi Hegler, BWS-WME
Ashton, MD
Oh Lemon Tree / \$1,000 / 21 x 16 / (W)

Janice Hendra, BWS
Severna Park, MD
Pier No More / \$950 / 26 x 20 / (M)



DiAnn Grimes, BWS-WM
Westminster, MD
Chickenfeed / \$350 / 14 x 23 / (W)



Nancy Hannans, BWS, VWS
Columbia, MD
Deep Dreams / \$1,400 / 12 x 17 / (A)





♥ Alice Webb Memorial Award, donated by Glen Webb Family, Friends & Students
Kristin Herzog, BWS, SW, GWS
Esterro, FL
Swing I / \$1,500 / 22 x 30 / (W & A)

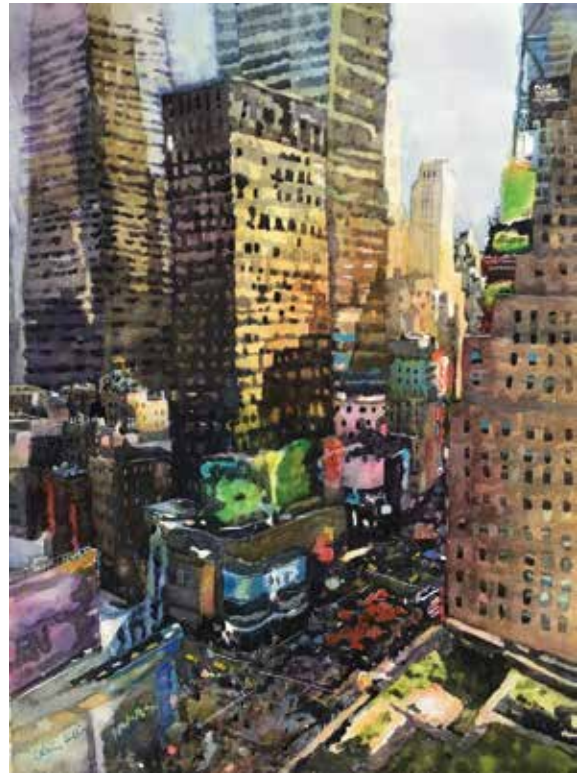

Catherine Hillis, BWS-WME, VWS, SW,
SDWS, LPAPA, PWS
Locust Grove, VA
Top O' The Town / \$1,800 / 29 x 21 / (W)



Juliya Ivanilova, BWS, PVW
Bethesda, MD
Inspiration / \$1,300 / 21 x 14 / (W)



♥ Frank Webb Award
William Jaeger, BWS-WME, NWS, VWS, PVW
Severna Park, MD
Friends In Glass Places / \$1,500 / 20 x 14 / (W)



Nishita Jain, BWS, PWCS
Columbia, MD

A Glacial Cirque in Labaul / \$1,400 / 14 x 18 / (W)



Shirley Jenkins, BWS-WME
Sparks, MD

Next Stop / \$1,000 / 13 x 12 / (W)



Judy Jones-Wisniewski, BWS
Wheaton, MD

Unraveled / \$1,800 / 16 x 20 / (W)



Yolanda Koh, BWS-WM, PVW
Columbia, MD

Dubrovnik Rooftops / \$980 / 30 x 22 / (W)



Michael Kotarba, BWS-WME, NWWWS, VWS, PVW
Baltimore, MD

Meadow House / \$1,250 / 16 x 20 / (W)



🏆 BWS Merit Award
 Rick Kowalewski , BWS, PWCS, SCWS
 Silver Spring, MD
Mystic Draw / \$1,550 / 14 x 22 / (W)



Jim Kuhlman, BWS-WM, MPSGS
 Fallston, MD
A Fan of Bermuda / \$1,700 / 17 x 22 / (W)

Laura Lin
 Frederick, MD
Flight / \$1,500 / 14 x 10 / (W)



🏆 BWS Merit Award
 Angela Lacy, BWS-WM, PWS, MoWS, PVW
 Rockville , MD
Catching the Light / \$900 / 19 x 14 / (W)

Stacy Lund Levy, BWS-WM, AWS, AWA, PWS
 Owings Mills, MD
Order Up! / \$3,200 / 22 x 30 / (W)





Janet Hansen Martinet, BWS, VWS, PVW
Manassas, VA
Rhododendron 'Hotspur' / \$1,200 / 15 x 19 / (W)



Anni Matsick, BWS, PWS, PWSA, WHS
Boalsburg, PA
Daydreamin' / \$1,600 / 15 x 12 / (W)



🏆 **Joan Watkins Hoffsommer Memorial Award,**
donated by Woodson & Bozeman, Inc.
Deborah McFarlin, BWS, AWS, AWA, PWS
Easton, MD
On the Qui Vive / \$1,750 / 21 x 27 / (W)



Charlotte Mehosky, BWS-WM, PWS, PWCS
North East, MD
Lean on Me / \$800 / 11 x 14 / (W)



Eric Miller, BWS, PWS
Hanover, PA
Panic Attack / \$895 / 12 x 12 / (W)



Karen Norman, NWS, BWS-WM, PWS
Silver Spring, MD
My Father's Key / \$3,700 / 30 x 22 / (W)



David Outhwaite, BWS, MPSGS
Brooklyn, NY
Faerie Pools. Cuillin Mountains, Isle of Skye, Scotland
\$2,500 / 21 x 29 / (W)



Maria Payer, BWS, NJWCS, PWCS
Pilesgrove, NJ
The Fishmonger / \$900 / 21 x 14 / (W)



Luis Pérez, BWS
Canaan, NY
Large Stump / \$5,450 / 30 x 41 / (W)



Deidre Pistochni
Springfield, VA
Lion of St. Mark / \$1,200 / 20 x 25 / (W)



JoAnne Ramsey, BWS-WM, PVW
Bethesda, MD
Sweetpeas / \$800 / 21 x 14 / (W)



Jill Poyerd, BWS, NWS
Leesburg, VA
First Light / \$2,500 / 20 x 26 / (W)

🏆 **BWS Honorable Mention**
Michele Rea, NWS, BWS-WME
Glen Allen, VA
Following the Light / \$1,200 / 14 x 27 / (W)

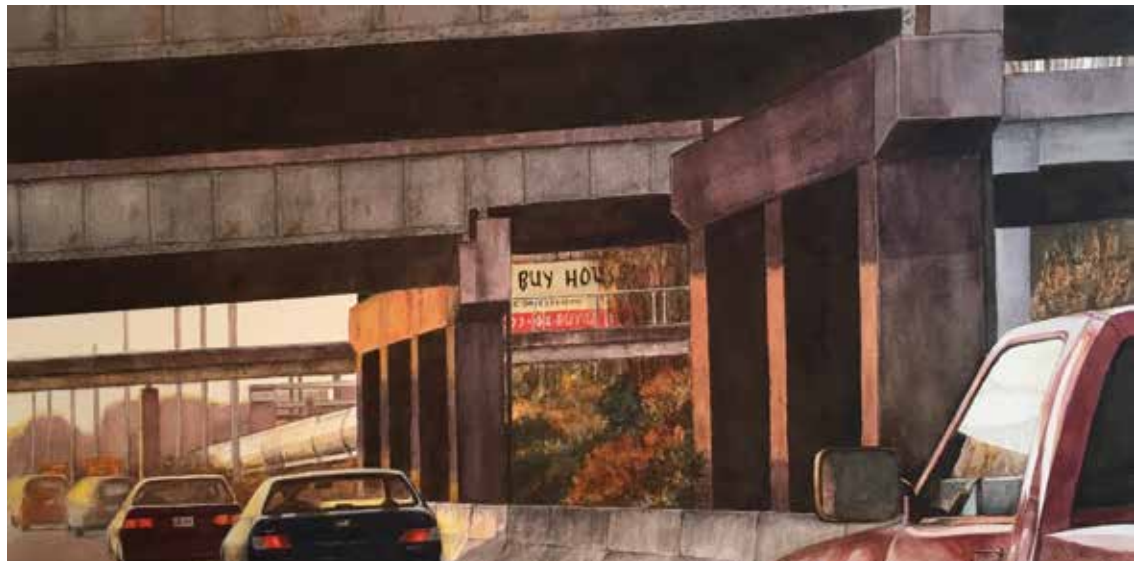



Dorrie Rifkin, TWSA, BWS-WM, NEWS,
PWSC, NJWCS
Englewood, NJ
Razzamatazz - Birdland, NYC / \$750 / 20 x 15 / (W)



👑 Rick Bradley Memorial Award, donated by BWS
Julia Rosenbaum, BWS
Gaithersburg, MD
Dreamy / \$500 / 10 x 10 / (W)



Jim Sandford, BWS
Woodbine, MD
Debate en Trinidad / \$1,200 / 29 x 22 / (W)



Marietta Schreiber, BWS
Annapolis, MD
Searching / \$695 / 21 x 16 / (W)



Karen Schuster, BWS
Columbia, MD
Sunflower Season / \$895 / 13 x 16 / (W)



🏆 Georgia O'Keeffe Award
Linda Slattery Sherman, ISEA, BWS-WME, PVW
Montgomery Village, MD
Just a Starling, Not a Gangster / \$850 / 19 x 26 / (A)



DeEtta Silvestro, AWS, BWS, PWS, PWCS,
NEWS, WAS-H
Clarence, NY
Glass Reflections / \$800 / 24 x 29 / (W)

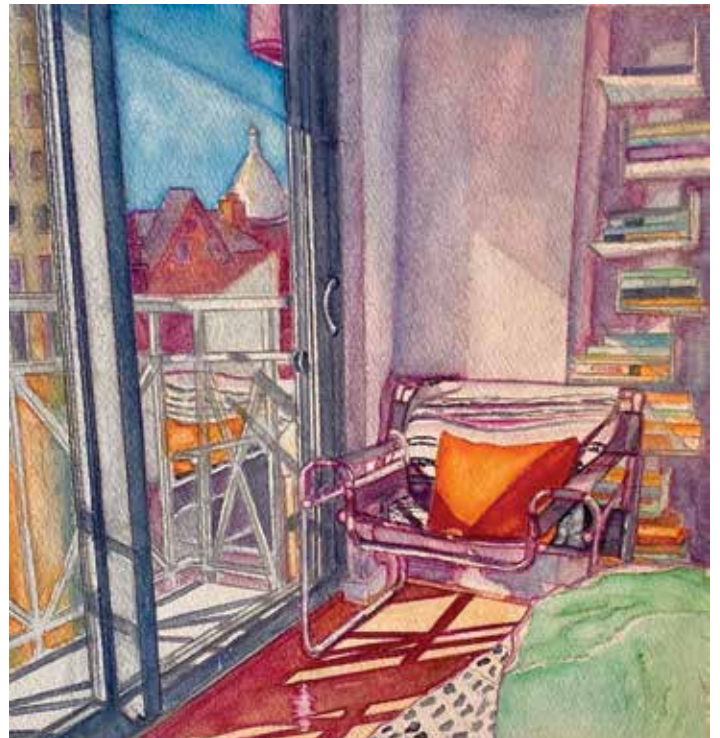

Maria Sola-Simon
Washington, DC
Mi Rinconcito en D.C. (My Little Corner In D.C.)
\$1,000 / 12 x 11 / (W)



Frank Spino, AWS, NWS, TWSA, FWS
 Perryville, MD
Calamondins & Glass Gigantic
 \$6,500 / 29 x 41 / (W)



🏆 Mary Cassatt Award
 E Jane Stoddard, NWS, TWSA-MA,
 BWS-WME
 East Amherst, NY
Illumination II / \$2,200 / 24 x 17 / (W)

Katherine Sullivan, BWS-WM, VWS
 Arlington, VA
Root of the Matter / \$950 / 24 x 29 / (W)



🏆 Ginny (Virginia) Baier Memorial Award,
 donated by Rebecca Rothey
 Susan Stuller, NWS, TWSA-M, BWS-WME
 Midlothian, VA
A Magical Moment / \$3,000 / 21 x 29 / (W)





Jeannine Swartz, NWS, BWS-WME, PWS,
PWCS, PWSA / Mechanicsburg, PA
Daisies in Blue Mason Jar / \$3,200 / 29 x 21 / (A)

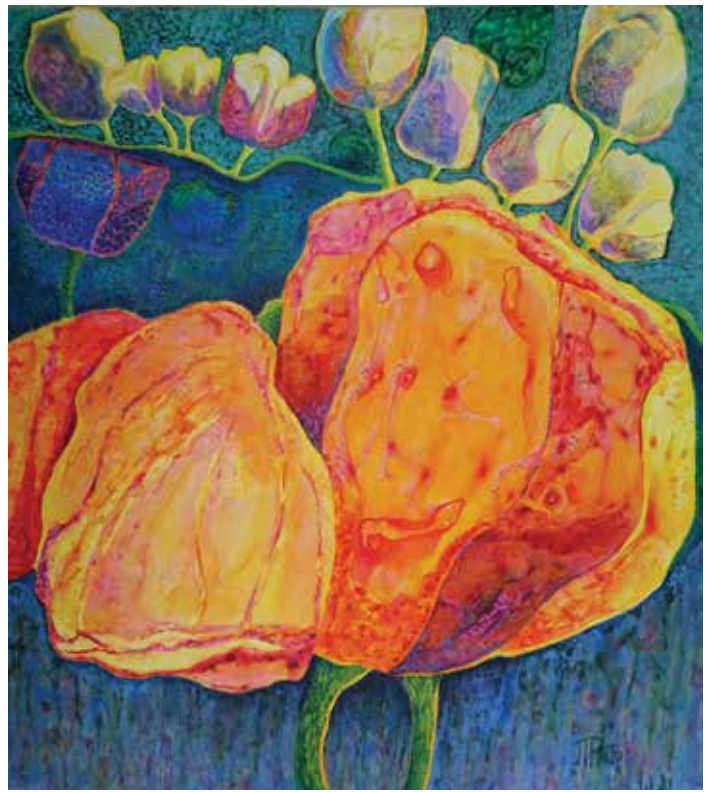

Joan Tarbell-Plato, ISEA, BWS
Woodstock, MD
A World of Tulips / \$1,200 / 29 x 26 / (M)



Robert Talbert, BWS
North Potomac, MD
C&O Canal Monacacy Aqueduct / \$750 / 11 x 24 / (W)

♥ **Harold Walpert Memorial Award,**
donated by Family & Friends
Jane Thomas, BWS-WM, PVW
Alexandria, VA
Bored / \$400 / 10 x 14 / (W)





Alexandra Treadaway-Hoare
Silver Spring, MD
Lifecycle at a Glimpse / \$1,200 / 15 x 11 / (W)



Carmella Tuliszewski, NWS, WHS, AWA,
PWCS, PWS / Flourtown, PA
Shadow Dance / \$1,500 / 22 x 17 / (W)



Jeffrey Turner, BWS
Columbia, MD
The Fiddler
\$350 / 14 x 11 / (W)



Karen Tylec, BWS-WME,
NAWA, PVW
Millersville, MD
At the Piazza Navona / \$1,900
36 x 12 / (M)



Frank Wengen, BWS, PWS, PWCS
Dallas, PA
Tangled / \$2,397 / 20 x 31 / (W)

🏆 **Robert Dansky Memorial Award, donated by
Family & Friends
Pam Wenger, BWS-WM
Dillsburg, PA
Gaia / \$2,000 / 17 x 19 / (W)**



Lois Wolford, NWS, BWS-WME, PWCS
Towson, MD
Morning Routine / \$2,000 / 22 x 30 / (W)

Fran Wood, BWS
Mendham, NJ
Morning at the Met / \$375 / 13 x 10 / (W)



♥ BWS Honorable Mention
Bruce Woodward, BWS
Sykesville, MD
Sycamore Moon / \$1,860 / 11 x 30 /
(W)



Sandy Yagel, BWS, PVW
Olney, MD
The Composer / \$550 / 14 x 10 / (W)



Vicky Zhou, BWS, PVW
Oakton, VA
Passing Through / \$1,200 / 14 x 11 / (W)

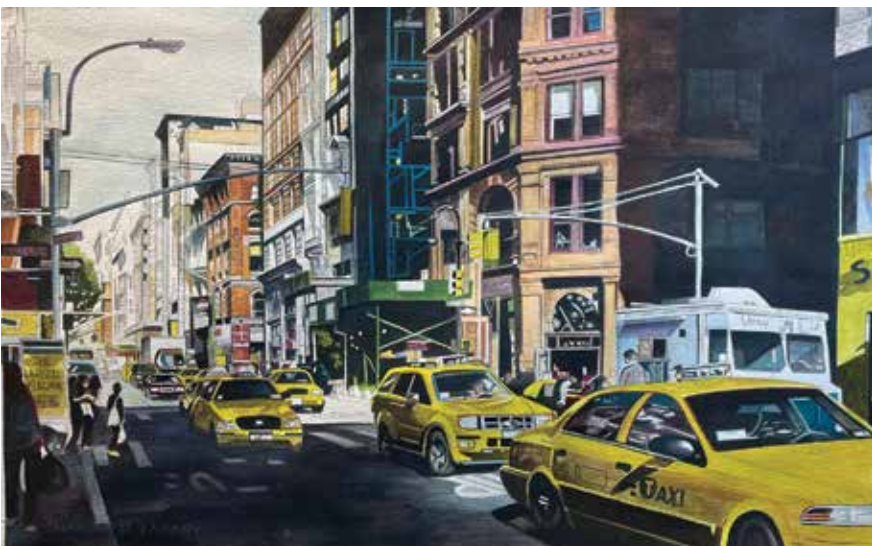

Harold Zabady, BWS
Camp Hill, PA
Broadway & Bleeker / \$1,500 / 14 x 22 /



Baltimore Watercolor Society
Janice Hendra
103 Avondale Circle, Severna
Park, MD 21146