

PORTRAITS IN WATERCOLOR WITH BRENDA KIDERA

SEE MORE AT: WWW.KIDERAFINEART.COM

Sat. & Sun., February 20 & 21, 2010
9:30 am to 3:30 pm

Howard County Center for the Arts
8510 High Ridge Road • Ellicott City, MD 21043

Early Bird Price: If Paid by Jan. 21:
\$100 Members • \$120 Non-Members
After 1/21: \$130 Members • \$150 Non-Members

BRENDA KIDERA has been a professional artist since 1983 and instructor since 1997. She has been working in watercolor for 35 years. An Artist member of BWS since 1987, she is also a juried member of the Potomac Valley Watercolorists and the Washington Society of Landscape Painters. Her work has been featured in *Watercolor Magic* and has won numerous awards. She has exhibited widely and served as a juror in several exhibitions.

THE WORKSHOP will concentrate on how to paint watercolor portraits using a controlled, layering method that takes the fear out of painting portraits. With so much to cover in two days, all reference material will be provided. You can transfer from these with graphite paper or draw from them. This course focuses on paint application and how to model the forms. With step-by-step demonstrations and one-on-one interaction, we will begin with monochromatic

studies of individual features and progress to a full color portrait.



REFUND POLICY:
80% refundable registration fee until February 7th. No refunds after this date unless slot is filled from waiting list. Maximum registration: 25 people.

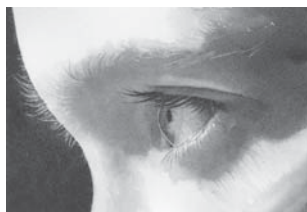

SUPPLY LIST:

BRUSHES Rounds: I use Robert Simmons synthetic white sable brushes:
#12 or #14 Round
#6 or #8 Round
#2 Script.

PAPER Arches 140# cold press 10x14" watercolor block

PAINT I use Winsor & Newton ARTIST'S *Monochromatic Studies*: neutral tint preferred; can use other dark colors.

Color Studies:

yellow ochre *sepia or burnt umber*
brown madder *French ultramarine blue*
alizarin crimson *hooker's green dark:*
cadmium red (Grumbacher Artist's Grade)

Bring your other colors too!

OTHER SUPPLIES

masking fluid and rubber cement pick-up block
graphite paper (I'll have for purchase at workshop)
red or purple or blue ballpoint pen
12" ruler
tape
kneaded eraser, palette
water container, paper towels



PORTRAITS IN WATERCOLOR WITH BRENDA KIDERA

Saturday & Sunday, February 20 & 21, 2010
Howard County Center for the Arts

Name _____

Address _____

City/State/Zip _____

Phone (h) _____ (c) _____

Email _____

Tuition if Paid by Jan. 21: \$100 Members • \$120 Non-Members
After Jan. 21 Deadline: \$130 Members • \$150 Non-Members

Full payment due with registration.

Send form and fee (check payable to BWS) to:

Yolanda Koh, 8166 Tamar Drive, Columbia, MD 21045
410-799-5663 • yolandahoh@comcast.net